U.S. Other Spring Wheat Acres

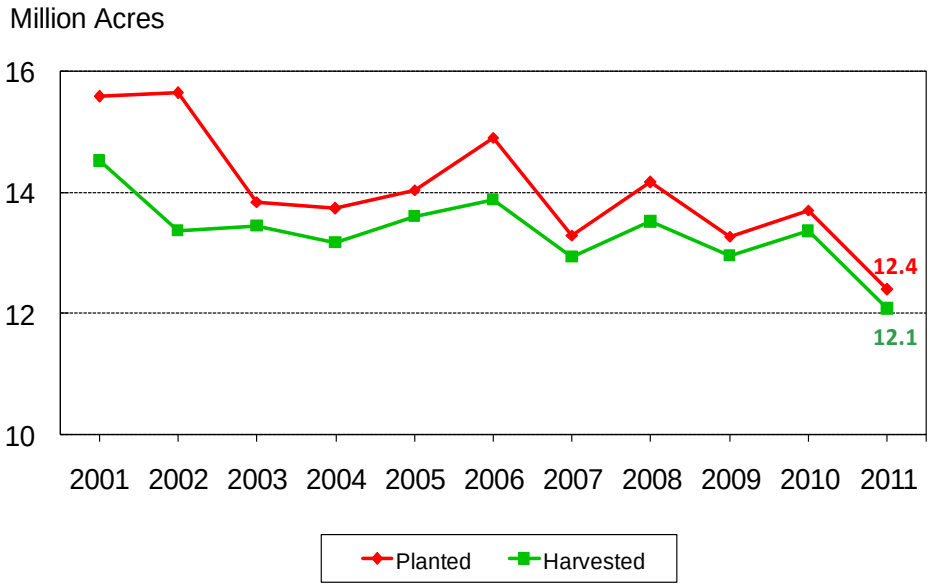

USDA-NASS
09-30-11