U.S. All Wheat Acres

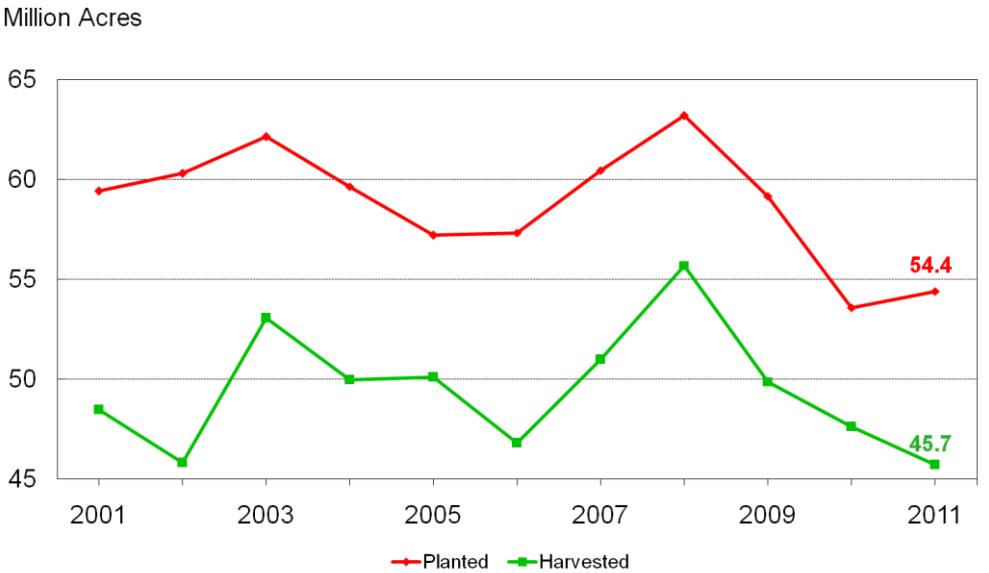

USDA-NASS
09-30-11